POMPHREYS
Properties
Sales & Lettings

301 Morningside Road

Newmains, Wishaw, ML2 9QS

Offers over £195,000

Welcome to Morningside Road, a spacious detached bungalow, located in Newmains, Wishaw offering stunning rear views over the surrounding countryside and beyond

On entering the home through the entrance vestibule and reception hall you will find a dining kitchen, bright lounge, sun room offering access and overlooking the lovely landscaped rear garden, two double bedrooms and bathroom.

The property benefits from well maintained gardens, with the rear offering peaceful private outdoor entertaining to enjoy, with decked areas, chipped and paved pathways, raised flower beds, a selection of shrubs and level lawn

The driveway provides ample off road parking.

Double Glazing and Gas Central Heating.

Located in Newmains, a great commuter area, with good access to both the M8 and M74 networks. There is a local primary school beside the property and also shops in Newmains, including an Asda store. The larger towns of Carluke and Wishaw are only a short drive, where you will find a wide range of shops, amenities and facilities, including golf and bowling clubs, gyms, leisure centres and swimming pools.

EPC D

- DETACHED COTTAGE WITH STUNNING OPEN OUTLOOK TO REAR
- LOVELY LANDSCAPED LARGE REAR GARDEN
- TWO DOUBLE BEDROOMS
- FITTED DINING KITCHEN
- DRIVEWAY TO SIDE

Viewing

Please contact our Pomphreys Properties Ltd Office on 01698373365 if you wish to arrange a viewing appointment for this property or require further information.

2 1 2

Floor Plan

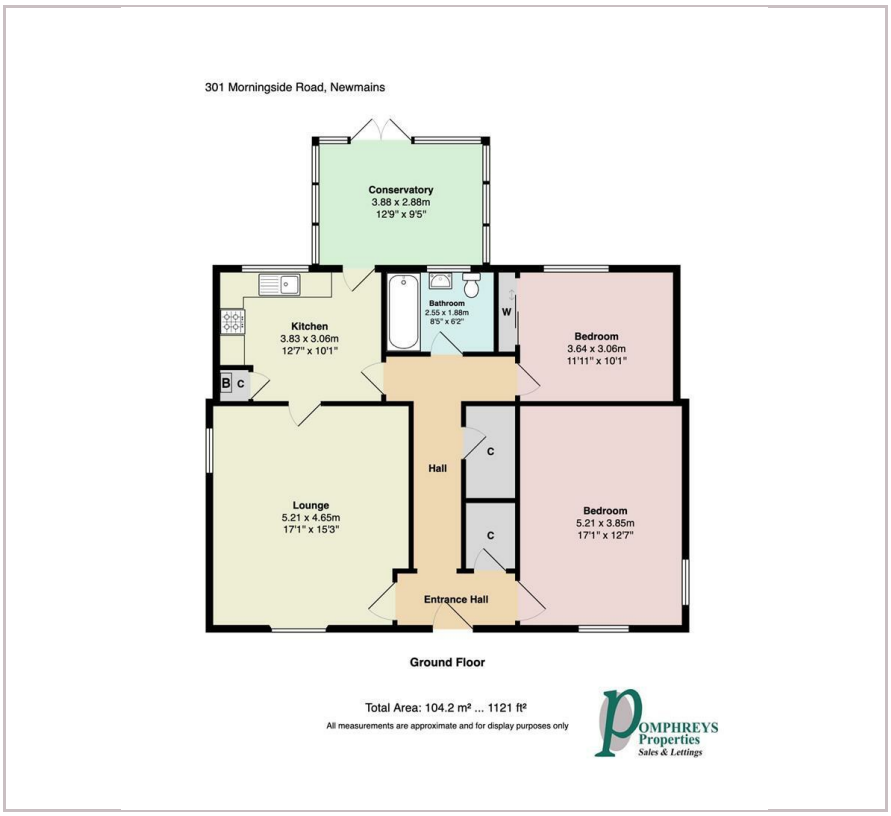

Area Map

Energy Efficiency Graph

These particulars, whilst believed to be accurate are set out as a general outline only for guidance and do not constitute any part of an offer or contract. Intending purchasers should not rely on them as statements of representation of fact, but must satisfy themselves by inspection or otherwise as to their accuracy. No person in this firms employment has the authority to make or give any representation or warranty in respect of the property.

36 Hill Street, Town Centre, Wishaw, North Lanarkshire, ML2 7AT
Tel: 01698373365 **Email:** amc@pomphreyslaw.com **www.pomphreyslaw.com**